Converting Colors

HSV(276°, 5%, 81%)

Have a look what the booklet for HSV(276°, 5%, 81%) contains.

HSV(273°, 5%, 81%) 3
Conversions 4
Details 6
Harmonies 10
Previews 22
Color Blindness Simulation 25
CSS Examples 28

Color

HSV(273°, 5%, 81%)

Conversions

Format	Color
Hex	CAC4CF
RGB	202, 196, 207
RGB Percent	79%, 77%, 81%
CMY	0.2082, 0.2305, 0.1900
CMYK	0.02, 0.05, 0.00, 0.19
HSL	273°, 10%, 79%
HSV	273°, 5%, 81%
XYZ	55.3285, 56.6063, 66.7534
YIQ	199.0480, 0.0450, 4.6930

Conversions Part 1

Conversions

Conversions Part 2

Format	Color
RYB	202, 196, 207
Decimal	13288655
CIELab	79.96, 3.87, -4.46
CIELCh	80, 5.906, 310.983
Yxy	56.6063, 0.3096, 0.3168
Android (android.graphics.Color)	4291478735 (0xFFCAC4CF)
YUV	199.0480, 3.9203, 2.5889
Hunter-Lab	75.2372, -0.3984, 0.0615

Details

The HSV color 273°, 5%, 81% is a light color, and the websafe version is hex CCCCCC. A complement of this color would be 93°, 5%, 81%, and the grayscale version is 0°, 0%, 78%.

A 20% lighter version of the original color is 300°, 1%, 100%, and 273°, 7%, 60% is the 20% darker color. If you saturate the color by 10%, you get 273°, 5%, 81%, and if you desaturate by 10%, it is 273°, 5%, 81%.

Distribution

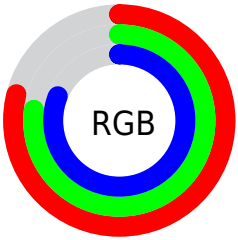

- Red (79%)
- Green (77%)
- Blue (81%)

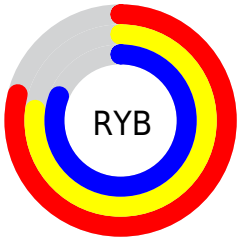

- Red (79%)
- Yellow (77%)
- Blue (81%)

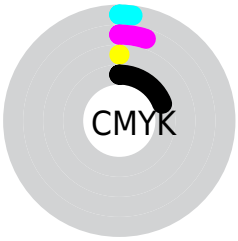

- Cyan (2%)
- Magenta (5%)
- Yellow (0%)
- Black (19%)

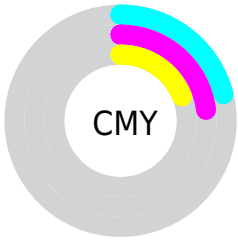

- Cyan (21%)
- Magenta (23%)
- Yellow (19%)

Brightness & Saturation Gradients

These gradients show how the HSV color 273°, 5%, 81% changes by changing the brightness by 10 percent. The first figure shows a shift by +10% for each color and the second figure -10%.

Similar to the brightness gradients but the following saturation gradients show a change of the HSV color 273°, 5%, 81% by changing the saturation by 10% instead.

273°, 5%, 81%

0°, 0%, 100%

300°, 1%, 100%

273°, 5%, 81%

273°, 6%, 70%

273°, 6%, 60%

273°, 7%, 50%

273°, 9%, 40%

273°, 11%, 30%

272°, 15%, 21%

272°, 22%, 13%

265°, 100%, 4%

0°, 0%, 0%

Harmonies

Analogous

The Analogous color harmony consists of three colors that are next to each other on the color wheel.

228°, 7%, 82%

273°, 5%, 81%

326°, 6%, 81%

Triad

The Triadic color harmony groups three colors that are evenly spaced from another and form a triangle on the color wheel.

273°, 5%, 81%

28°, 9%, 81%

174°, 8%, 79%

Complementary

The Complementary color scheme is a pair of colors which are on the opposite of each other on the color wheel.

273°, 5%, 81%

93°, 5%, 81%

Split Complementary

Split-complementary colors differ from the complementary color scheme. The scheme consists of three colors, the original color and two neighbors of the complement color.

147°, 6%, 79%

273°, 5%, 81%

49°, 7%, 79%

Square

The Square scheme is like the rectangle color scheme, but the four colors are evenly spaced on the color wheel.

273°, 5%, 81%

13°, 9%, 82%

94°, 5%, 78%

193°, 10%, 80%

Rectangle

The Rectangle color scheme consists of four colors that form a rectangle on the color wheel.

273°, 5%, 81%

346°, 7%, 82%

94°, 5%, 78%

167°, 8%, 79%

Sweetspot

The Sweet Spot groups the original color and five complimentary colors.

273°, 5%, 81%

273°, 2%, 100%

213°, 5%, 81%

273°, 2%, 50%

273°, 0%, 0%

273°, 0%, 50%

Same Dimension

The Same Dimension uses a secret algorithm to generate beautiful new colors.

273°, 5%, 81%

273°, 6%, 100%

303°, 5%, 81%

273°, 7%, 41%

273°, 110%, 66%

273°, 110%, 16%

Inverse Universe

The Inverse Universe completely reimagines the original color for something new.

453°, 5%, 81%

453°, 6%, 100%

123°, 5%, 81%

453°, 7%, 41%

453°, 110%, 66%

453°, 110%, 16%

Previews

White Background

This preview shows how the HSV color 453°, 5%, 81% looks on a white background.

Color Contrast Check

Large Text (above 18pt) WCAG AA × Fail
Any Text WCAG AA × Fail
Large Text (above 18pt) WCAG AAA × Fail
Any Text WCAG AAA × Fail

Black Background

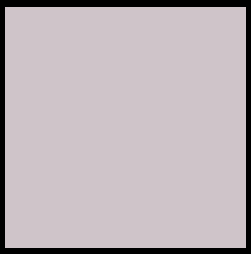

This preview shows how the HSV color 453°, 5%, 81% looks on a black background.

Color Contrast Check

Large Text (above 18pt) WCAG AA ✓ Pass
Any Text WCAG AA ✓ Pass
Large Text (above 18pt) WCAG AAA ✓ Pass
Any Text WCAG AAA ✓ Pass

If you want to check with other color combinations, try the Color Contrast Checker.

HSV 453°, 5%, 81% Background

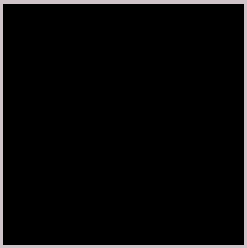

This preview shows how black text looks on a background with the HSV color 453°, 5%, 81%.

This preview shows how white text looks on a background with the HSV color 453°, 5%, 81%.

Color Blindness Simulation

Color vision deficiency is a very complex topic, and I could not describe the different causes any better than Wikipedia does, so if you want to learn more, you should check out their article about color blindness.

Dichromacy

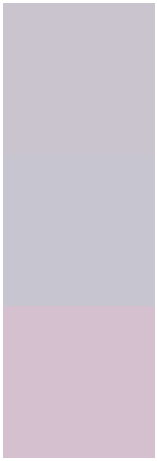

Original Color
273°, 5%, 81%

Protanopia
252°, 5%, 81%

Deuteranopia
317°, 10%, 84%

Tritanopia
268°, 7%, 83%

Trichromacy

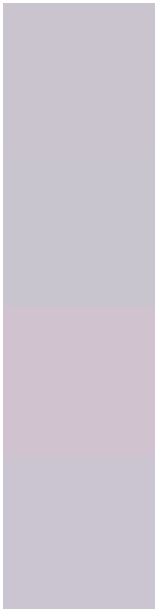

Original Color
273°, 5%, 81%

Protanomaly
258°, 5%, 81%

Deuteranomaly
308°, 7%, 82%

Tritanomaly
272°, 6%, 82%

Monochromacy

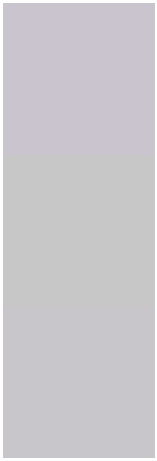

Original Color
273°, 5%, 81%

Achromatopsia
0°, 0%, 78%

Achromatomaly
270°, 2%, 79%

CSS Examples

Text

The CSS property to change the color of the text to HSV 453°, 5%, 81% is called "color". The color property can be set on classes, ids or directly on the HTML element.

This example shows how text in the color rgb(207, 196, 201) looks like.

```
.text, #text, p{
    color:rgb(207, 196, 201)
}
```

If you want to add a text shadow in that color use the text-shadow property, you can generate a text shadow directly with our CSS Text Shadow Generator.

Here you see how black text with a 4 pixel rgb(207, 196, 201) colored shadow looks like.

```
.shadow{ text-shadow: 4px 4px 2px rgb(207, 196, 201) }
```

Border

The CSS property to change the border of an element to HSV 453°, 5%, 81% is called "border". The border property can be set on classes, ids or directly on the HTML element.

This example shows the color as border, it can be applied via the CSS property "border" or "border-color".

```
.border, #border, table{ border:4px solid rgb(207, 196, 201) }
```

If only the border color should be changed use the property border-color.

```
.border{ border-color:rgb(207, 196, 201) }
```

If you want to add a box shadow in that color use:

Here you see how a box with a 4 pixel rgb(207, 196, 201) colored shadow looks like.

```
.boxshadow{ -moz-box-shadow:4px 4px 4px 4px rgb(207, 196, 201); -webkit-box-shadow:4px 4px 4px 4px rgb(207, 196, 201); box-shadow:4px 4px 4px 4px rgb(207, 196, 201) }
```

Background

The CSS property to change the background color of an element to HSV 453°, 5%, 81% is called "background". The background property can be set on classes, ids or directly on the HTML element.

```
.background, #background, body{
background:rgb(207, 196, 201) }
```

If only the background color should be changed can be used:

```
.background{ background-color:rgb(207,
196, 201) }
```

This example shows the color as background, it is applied via the CSS property "background".

To optimize and compress your CSS code, you can use our online CSS compressor and optimizer based on csstidy. If you want to create a linear or radial gradient as background or border, check our CSS Gradient Generator.

Hey! You found this booklet interesting? Support Converting Colors with the new Membership Option!

The pro membership hides all ads, plus gives you double the colors in the color bucket, and more awesome pro features!

Learn more, Memberships starting at $2.50/m!

Follow me on Twitter!

@ConvertingColor